

IMAGINE

WHAT A CHANGE WILL DO

SLOW JAZZ BALLAD

COMPOSED: CAROL JOLIN
ARR: TOM KUBIS

A

TRON. SOLO
(LOOSE)

m.f.
(BAND TIGHT EXCEPT
KEYBOARD)

Cm7 EbMA7/F Cm7 F/G Cm7 Bm7 E7

Am Am7 Am7 F#-9 Bm+9 Em7 A7-9 Dm7 F/G

DRUMS IN

B

TIME Cm7 EbMA7/F Cm7 F/G

SAXES (SING IN)

PPP

40

BRASS (CUCKETS)

UNIS. FLUTES

10

FL.

BRASS

0

UNIS. BONGOS

RHY. BEGINS SLIGHTLY
DOLX FEEL

turn

10

ENS.

6

Gm9

Gm7

G7+5

LEAD 1

(Soli)

TROM SOLO (AD LIB)

CMA7

Cmi7/F

CMA7

F/G

CMA7

Bm7-5 E7+9

(Add D)

A mi

A mi7/G

F#m7-5

B7+9

Em7

A7

Dmi7

BRASS

F DOUBLE X FEEL SWING

RAS

KS

UNIS

BONES

(Soli)

ff

mf

ff

KS

1/2 X FEEL AGAIN

G

(TPTS)

(END AD LIB SOLO)

SOLO TROM. OUT --

S

TRPTS

SAX

BRASS

SAX

BRASS

(TROMBONE SOLO IN)

Gm *Gm/F* *Em9-5*

RIT.

SAX

RIT.

A7+9 *+5* // **DRUMS**

R.

SAX

BAND

Solo Cadenza

Dm11

1st AUTO

IMAGINE

WHAT A CHANGE WILL DO

SLOW JAZZ BALLAD

COMP. CAROL JOLIN
ARR: TOM KUBIS

A *(SOPRANO)* 8

B 3 *(SNEAK IN)* *ppp*

C *(TO FLUTE)* 3 *(un's)* *p*

D *trumpet* 5

E *(TO SOPRANO)* 2

1st Alto Sax

"What A Change Will Do"

(Solo) *p* *r3*

F **DOUBLE X FEEL** *mf* **SWING!** **(UNIS)**

mf *ff* (Solo)

r3 *3* **1/2 X FEEL AGAIN!**

G *ff*

r3

r3 *3* *3* *3*

RIT..... *a tempo* *ff*

2ND
ALTO

IMAGINE

WHAT A CHANGE WILL DO

COMP. CAROL JOLIN
ARR: TOM KUBIS

SLOW JAZZ BALLAD

A 8

B 3 (sneak in) *ppp*

C (TO FLUTE) 3 (unio) *p*

D *tr* 5

E (TO ALTO) 2 (Solo) *p*

SOLE DISTRIBUTOR
WALRUS MUSIC PUBLISHING
P.O. Box 11267
Glendale, CA 91207

1st TENOR SAX

IMAGINE

WHAT A CHANGE WILL DO

SLOW JAZZ BALLAD

COMP. CAROL JOLIN
ARR: TOM KUBIS

A 8

B 3 (SNEAK IN) *ppp*

C (TO FLUTE) 3 *pp* *un's*

D *trumpet* (TO TENOR QUICK!) 2 *mf*

1st TENOR

-2-

"What A Change will do"

E **2** *(Soli)*

F **DOUBLE X FEEL** *(UNIS) SWING*

Soli

mf

1/2 x Feel again

G

RIT.....

(a tempo)

2nd TENOR SAX

WHAT A CHANGE WILL DO

COMP. CAROL JOLIN
ARR. TOM KUBIS

A (SLOW JAZZ BALLAD)

B 3 (SNEAK IN) ppp

C 3 (TO FLUTE) (UNIS) p

D timpani (TO TENOR QUICK!) 2 mf

E

F (DOUBLE X FEEL) SWING! (UNIS) *mf*

mf *ff* (Solo) 3

ff (1/2 X FEEL AGAIN) **G**

a tempo *ff*

IMAGINE

WHAT A CHANGE WILL DO

COMP. CAROL JOLIN
ARR. TOM KUBIS

(slow Jazz Ballad)

A 8

B 3 *Sneak in* *ppp*

C *(TO FLUTE)* 3 *unis!*

D *trumpet* *(TO BARI)* 5

E 2

DARTONE XV

- Staff 1: *p* (piano), *DBL X FEEL* (Double the feel).
- Staff 2: **F** (Chord F major).
- Staff 3: *Solzi* (Solace).
- Staff 4: *1/2 X FEEL AGAIN* (Half the feel again), **G** (Chord G major).
- Staff 5: *ff* (fortissimo).
- Staff 6: *a tempo* (return to tempo).
- Staff 7: *RIT.....* (Ritardando).

1st TRUMPET

IMAGINE

WHAT A CHANGE WILL DO

COMP: CAROL JOLIN
ARR: TOM KUBIS

SLOW JAZZ BALLAD

A *BUCKET MUTE* 8

B 8

C *p*

D 6 *mf*

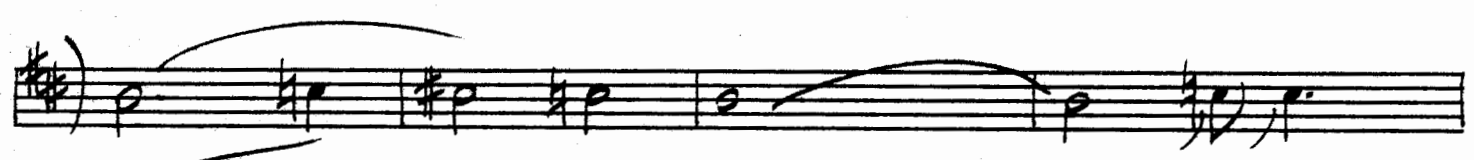

E *OPEN MUTE* 6 *mf*

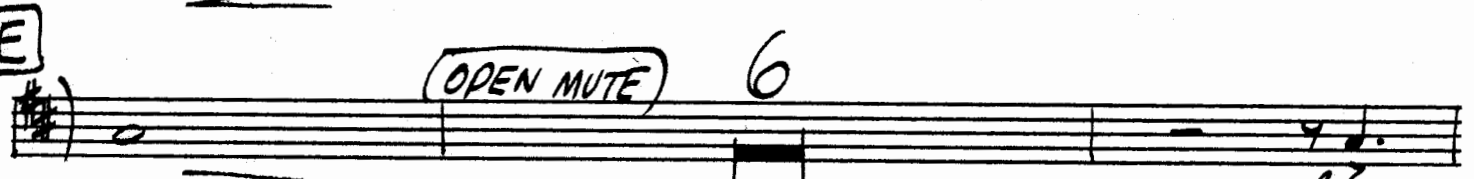

F *OBL X FEEL SWING!* *p*

1st TRUMPET

WHAT A CHANGE WILL DO

ff mf ff **G**

1/2 X FEEL AGAIN TRIS. Z

ff

rit.

RIT - - ff *la tempo*

2nd TRUMPET

IMAGINE

WHAT A CHANGE WILL DO

COMP: CAROL JOLIN
ARR: TOM KUBIS

SLOW JAZZ BALLAD

A

8

B

8

C BUCKET MUTE

D 6

mf

E OPEN MUTE 6

mf

F DOUBLE X FEEL - SWING

2nd TRUMPET

'WHAT A CHANGE WILL DO'

Four empty musical staves, each consisting of five lines, provided for additional notation or rehearsal.

3rd TRUMPET

IMAGINE WHAT A CHANGE WILL DO

COMP. CAROL JOLIN
ARR: TOM KUBIS

(SLOW JAZZ BALLAD)

A 8

B (BUCKET MUTE) 8

C

D 6

E (OPEN MUTE) 6

F (DBL X FEEL) SWING

3RD TRUMPET

"What a change will do"

4TH TRUMPET

IMAGINE

WHAT A CHANGE WILL DO

(SLOW JAZZ BALLAD)

COMP. CAROL JOLIN

ARR: TOM KUBIS

A

B (BUCKET MUTE)

C

D

E (OPEN MUTE)

F (DOL X FEEL SWING!)

4th TRUMPET

- 2 -

"WHAT A CHANGE WILL DO"

Empty musical staff.

Empty musical staff.

Kub
Solo

TRIPLE

WHAT A CHANGE WILL DO

COMP. by Carol Jolin
Arr: by Tom Kubis

(1st x Rubato)

E

Dmaj7 Dmaj7/G Dmaj7 G/A Dmaj7 C#m7-5 F#7+9

Flugel solo
(OPTIONAL)

- 2 -

IMAGINE What a change 'll Do.

Bm Bmi⁷/A G[#]mi⁷⁻⁵ C[#]⁷⁺⁹/₊₅ F[#]mi⁷ B⁷ E mi⁷ A⁷

F F[#]mi⁷ GMAJ⁷+11 2

2 C.maj⁷+9 B mi⁷ A maj⁷ A mi⁷/G

F[#]mi⁷⁻⁵ B⁷+9/+5 10

A mi A mi⁷/G F[#]mi⁷⁻⁵ B⁷+9/+5 cadenza

RIT E mi 11 GET TO HERE

OFF (SOLD)
1st BONE

WHAT A CHANGE WILL DO

(SLOW JAZZ BALLAD)

A (VERY LOOSE)
CMA7

mf

Ami AmMA9 Ami7 F#m9-5 B7+9 Em7 A7-9 Dmi7 F/G

B CMA7

mf

Ami7 Am7/G F#m9-5 B7+9 Em7 A7-9 Dm7 F/G

C Emi9

FMA7+11 Em9

FMA7+11 BbMA7+11 Ami9 Gmi9 Gmi9/F

D Emi9-5

A7+9 Dmi7 Emi9-5

Dmi7 Emi9-5

E BbMA7

Am7 Gmi7

Ami9-5 D7+9

1st Trombone (Solo)

-2-

"WHAT A CHANGE WILL DO"

f Gmi⁹ Gmi⁷ G⁷⁺⁵ **E** (Solo) CMA⁷ Cmi⁷/F

CMA⁷ F/G CMA⁷ Bm⁷⁻⁵ E⁷⁺⁹+5 Ami^(addD) Ami⁷/G F#m⁷⁻⁵ B⁷+9+5

Emi⁷ A⁷ Dmi⁷ G⁷ **F** (DBL X FEEL) Emi⁷ FMAJ⁷+11

Emi⁹ Fmaj⁷+11 Emi⁹ Fmaj⁷+9

B^bmaj⁷+11 Ami⁷ Gmi⁷ Gmi⁷/F Emi⁷-5 (1/2 X FEEL AGAIN) A⁷+9+5

G 10

Gmi Gmi⁷/F Emi⁹-5 A⁷+9+5 //

RIT..

(A TEMPO) (BAND) *f* 3 Dmi¹¹

AND
AFTER

IMAGINE WHAT A CHANGE WILL DO

COMP. CAROL JOLIN
ARR: TOM KUBIS

A (SLOW JAZZ BALLAD)

B (BUCKET MUTE) 7

D (unis)

E (OPEN MUTE) 6

F DOUBLE X FEEL

2nd Trombone

-2-

"WHAT A CHANGE WILL DO"

Three empty musical staves, likely for other instruments or as a continuation of the score.

3RD
BONE

WHAT A CHANGE WILL DO

COMP: CAROL JOLIN
ARR: TOM KUBIS

A

SLOW JAZZ BALLAD

B

BUCKET MUTE

7

C

D

(unis)

E

OPEN MUTE

6

F (DOUBLE X FEEL)

3rd Trombone

-2-

"WHAT A CHANGE WILL DO"

ff mf \leftarrow ff $\left(\frac{1}{2} \times \text{FEEL AGAIN} \right)$ **G** ff

RIT - mf

(a tempo) ff

4774 FROM BONE

IMAGINE

WHAT A CHANGE WILL DO

(SLOW JAZZ BALLAD)

COMP: CAROL JOLIN
ARR: TOM KUBIS

A

B

BUCKET MUTE

7

C

D

(UNIS)

E

OPEN MUTE

6

F

DBL X FEEL

4th Trombone

"WHAT A CHANGE WILL DO"

ff

1/2 X FEEL AGAIN

G

ff

RIT. ...

a tempo

ff

PIANO \ Guitar

IMAGINE

WHAT A CHANGE WILL DO

(SLOW JAZZ BALLAD)

A CHORUSED RHODES OR ACOUSTIC PIANO

TRAMP CUE

(FILL)

mf

Chords: C MA7, Eb MA7/F, C MA7, F/G, C MA7, Bmi7-5, E7+9

Chords: Am, Am(MAJ7), Am7, F#m9-5, B7+9, Em7, A7-9, Dmi7, E/G

B

Chords: C MA7, Eb MA7/F, C mi7, F/G, C MA7 (FILL), Bmi7-5, E7+9

Chords: Ami7, Ami7/G, F#m9-5, B7+9, Emi7, A7-9, Dmi7, F/G

C

mf

Chords: Em9, F MA7+11, Emi9, F MA7+11

Chords: Emi9, F MA7+11, Bb MA7+11, Ami9, Gmi9, Gmi9/F

D (VERY VERY SLIGHT DOUBLE X FEEL)

Chords: Em7-5, A7+9, Dmi7, Em/D, Dmi7, 2 Em/D

Chords: Dmi7, Em/D, Bb MA7, Am7, Gmi7

Chords: Ami7-5, D7+9, Gmi7, Gmi7, G7+9

PIANO \ Guitar

IMAGINE

WHAT A CHANGE WILL DO

(SLOW JAZZ BALLAD)

A *CHORUSED RHODES OR ACOUSTIC PIANO*

TRUMPET CUE

(FILL)

Chords: C MA7, Eb MA7/F, C MA7, F/G, C MA7, Bmi7-5, E7+9

Chords: Am, A(maj7), Am7, F#m9-5, B7+9, Em7, A7-9, Dm7, E/G

B

Chords: C MA7, Eb MA7/F, C mi7, F/G, C MA7 (FILL), Bmi7-5, E7+9

Chords: Ami7, Ami7/G, F#m9-5, B7+9, Emi7, A7-9, Dmi7, F/G

C

mf

Chords: Em9, F MA7+11, Emi9, F MA7+11

Chords: Emi9, F MA7+11, Bb MA7+11, Ami9, Gm9, Gm9/F

D *(VERY VERY SLIGHT DOUBLE X FEEL)*

Chords: Em7-5, A7+9, Dmi7, Em/D, Dmi7, 2 Em/D

Chords: Dmi7, Em/D, Bb MA7, Am7, Gmi7

Chords: Ami7-5, D7+9, Gmi, Gmi7, G7+9

PIANO

-2-

What A change will Do

E CMAJ⁷ Cmi⁷/F CMAJ⁷ F/G CMAJ⁷ Bm⁷⁻⁵ E⁷⁺⁹/₊₅

mf Am^(add D) Am⁷/G F#m⁷⁻⁵ B⁷⁺⁹/₊₅ Emi⁷ A⁷ Dmi⁷ G⁷

F DBL X FEEL - SWING!
Emi⁷ FMAJ⁷⁺¹¹ Em⁹ FMAJ⁷⁺¹¹

(START CREEPING INTO 1/2 X)
BbMAJ⁷⁺¹¹ Am⁷ Gmi⁷ Gmi⁷/F

Emi⁷⁻⁵ A⁷⁺⁹/₊₅ **G** Dmi⁷ Dmi⁷ Emi⁷/D

Dmi⁷ Dmi⁷ Emi⁷/D Dmi⁷ Dmi⁷ Emi⁷/D

BbMAJ⁷ Am⁷ Gmi⁷ Ami⁷⁻⁵ D⁷⁺⁹/₊₅ D⁷⁻⁹/₊₅

Gmi⁷ Gmi⁷ Gmi⁷/F Emi⁷⁻⁵ A⁷⁺⁹/₊₅

RIT....

A TEMPO Dm⁷ Bb⁷ Eb⁷ Dmi¹¹ Dmi¹¹

BASS

IMAGINE

WHAT A CHANGE WILL DO

(SLOW JAZZ BALLAD)

A ACOUSTIC
(TACIT 1st 8)
CMA⁷ EbMA⁷/F CMA⁷ F/G CMA⁷ Bm⁷⁻⁵ E⁷⁺⁹

Ami Am^{MA7} Am⁷ F#m⁹⁻⁵ B⁷⁺⁹/₊₅ Em⁷ A⁷⁻⁹ Dmi⁷ F/G ³

B CMA⁷ EbMA⁷/F CMA⁷ F/G CMA⁷ Bm⁷⁻⁵ E⁷⁺⁹/₊₅

Ami⁷ Am⁷/G F#m⁹⁻⁵ B⁷⁺⁹/₊₅ Emi⁷ A⁷⁻⁹ Dmi⁷ F/G

C Emi⁹ FMAJ⁷⁺¹¹ Emi⁹ 2 FMAJ⁷⁺¹¹

Emi⁹ 2 FMAJ⁷⁺¹¹ BbMA⁷⁺¹¹ Ami⁹ Gmi⁹ Gmi⁹/F

D VERY VERY SLIGHT DOUBLE X FEEL
Dmi⁷ Em/D Dmi⁷

Emi/D Dmi⁷ Emi/D BbMA⁷ Ami⁷

$Gm7$ $A7^{-5}$ $D7^{+9}$ $Gm7$ $Gm7$ $G7^{+5}$

E (WALK) $CMA7$ $Cmi7/F$ $CMA7$ F/G $CMA7$ $Bm7^{-5}$ $E7^{+9}$

$A7$ $A7/G$ $F\#m7^{-5}$ $B7^{+9}$ $Em7$ $A7$ $Dmi7$ $G7$

mf

F DOUBLE X FEEL - SWING / $Em7$ [WALK 8th NOTES] $FMA7^{+11}$ $Emi9$ $FMA7^{+11}$

$Emi9$ $FMA7^{+11}$ $BbMA7^{+11}$ $A7$ $Gmi7$ $Gmi7/F$

START CREEPING INTO 1/2 X

$Emi7^{-5}$ $A7^{+9}$ **G** $Dmi7$ $Dmi7$ Em/D

1/2 X FEEL AGAIN

$Dmi7$ Emi/D $Dmi7$ $Dmi7$ Em/D

$BbMA7$ $A7$ $Gmi7$ $A7^{-5}$ $D7^{+9}$ $D7^{-9}$

$Gmi7$ $Gm7/F$ $Em9^{-5}$ $A7^{+9}$

RIT.

$A7^{+9}$

DRUMS

IMAGINE

WHAT A CHANGE WILL DO

(SLOW JAZZ BALLAD)

COMP. CAROL JOLIN
ARR: TOM KUBIS

A (OUT) 7 (BRUSHES - JAZZ) (SLIGHT FILL)

B (TIME) mf

(8)

C (SOFT BRASS) (TIME) mp

(TIME) **D** (VERY SLIGHT DOUBLE X FEEL) (4)

(8) TO STICKS

E (IN 4 TIME)

DRUMS

-2-

WHAT A CHANGE WILL DO

SET UP DOUBLE X FEEL

4/4

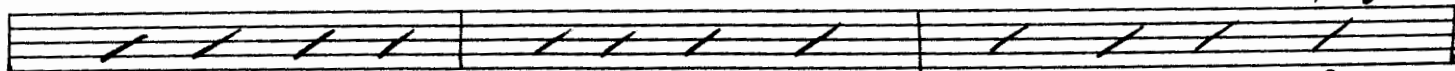

f

G

